Protection des espaces naturels agricoles et périurbains
- Poleymieux-au-Mont-d'Or -

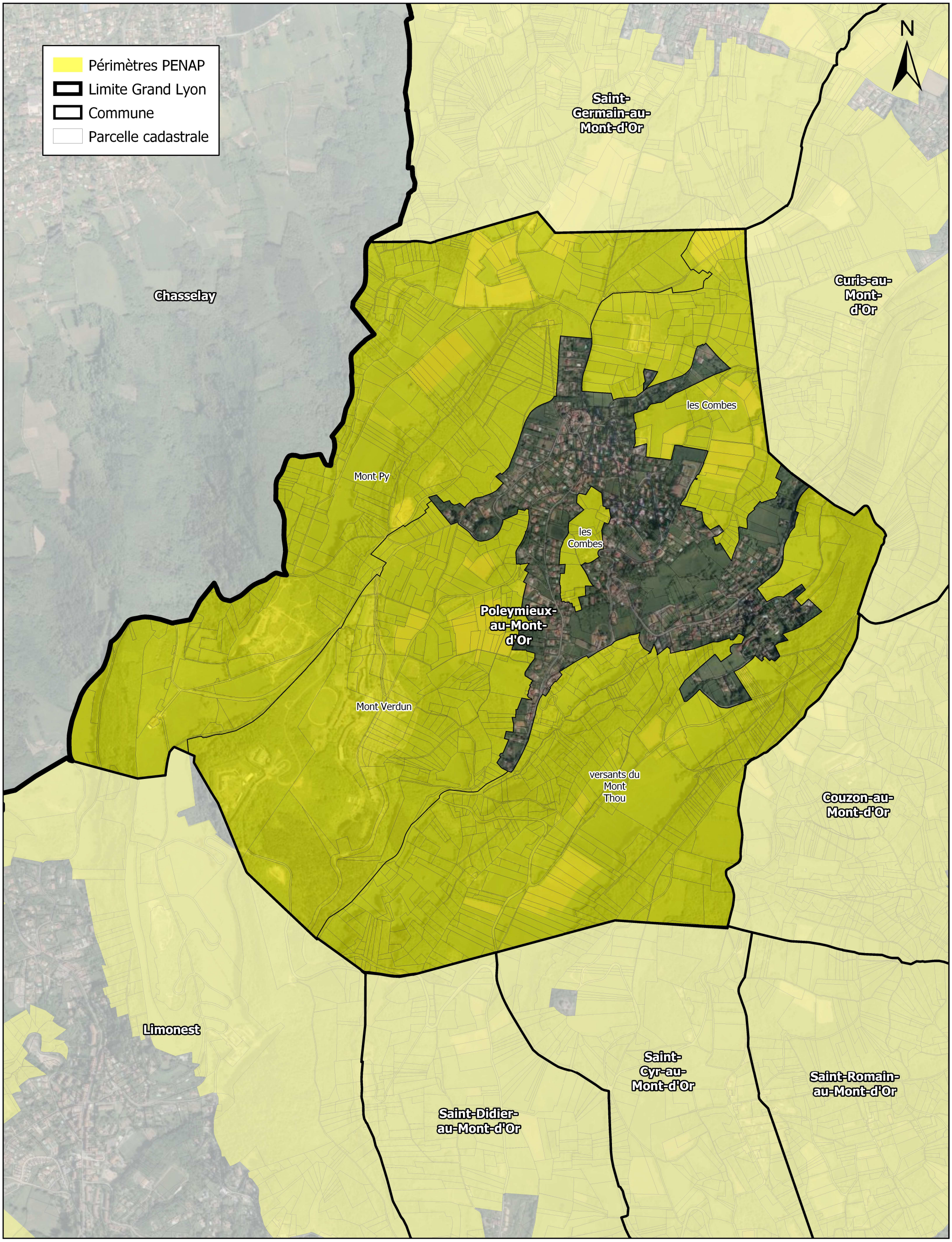

GRANDLYON
la métropole

0 315 630 1 260 m